The Parlement

Anonymous (Renaissance Period)

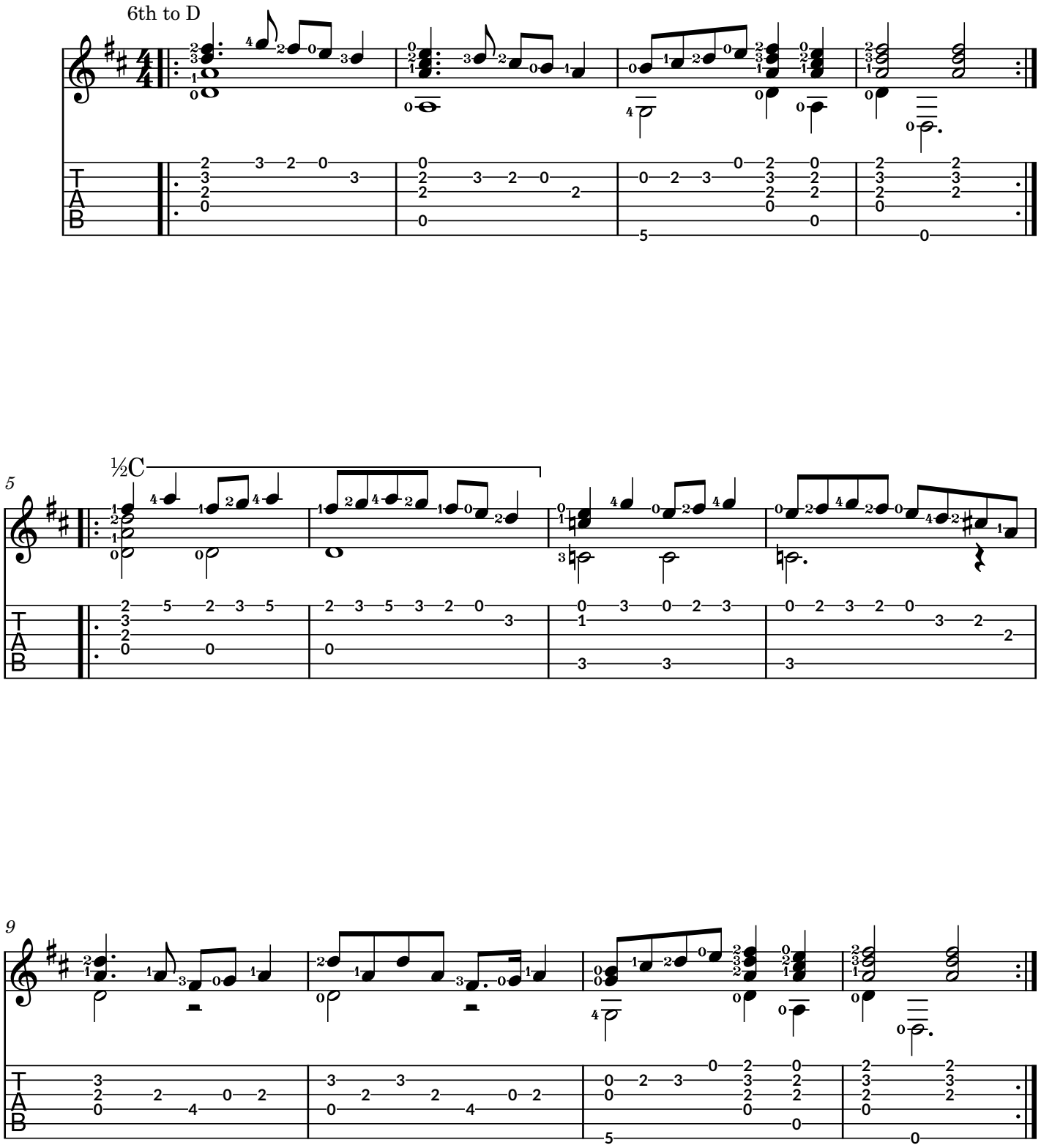

Instructor: Jacob Sweet